

Patient report

Bio-Rad DATE: 02/23/2020
D-10 TIME: 11:17 AM
S/N: #DJ4I016123 Software version: 4.30-2
Sample ID: 10682096
Injection date 02/23/2020 09:55 AM
Injection #: 22 Method: HbA1c
Rack #: --- Rack position: 4

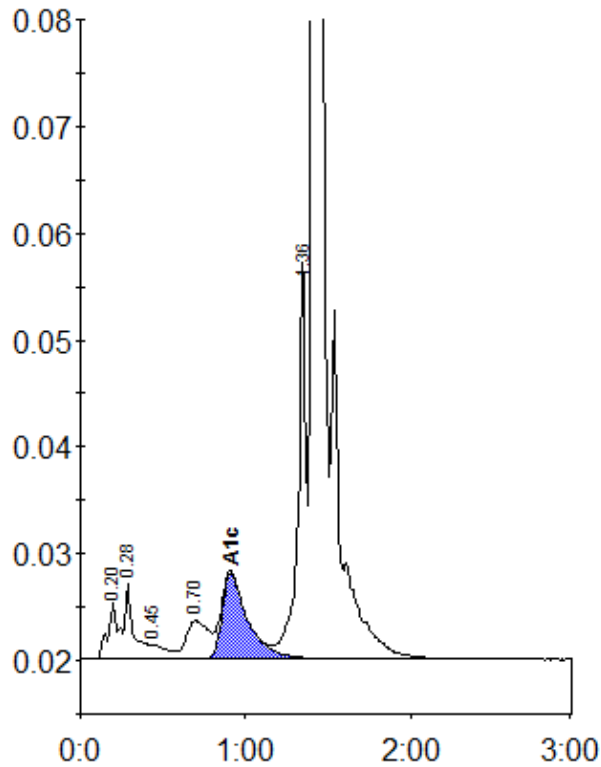

Peak table - ID: 10682096

| Peak | R.time | Height | Area | Area % |
|-------------|--------|---------|---------|--------|
| A1a | 0.20 | 5273 | 24352 | 1.1 |
| A1b | 0.28 | 7100 | 25473 | 1.1 |
| F | 0.45 | 1377 | 9397 | 0.4 |
| LA1c/CHb-1 | 0.70 | 3586 | 34045 | 1.5 |
| A1c | 0.91 | 8045 | 87777 | 5.5 |
| P3 | 1.36 | 37148 | 125302 | 5.5 |
| A0 | 1.41 | 713155 | 1991788 | 86.7 |
| Total Area: | | 2298134 | | |

| | |
|----------------|-----|
| Concentration: | % |
| A1c | 5.5 |